

LOCATION MAP

No Scale

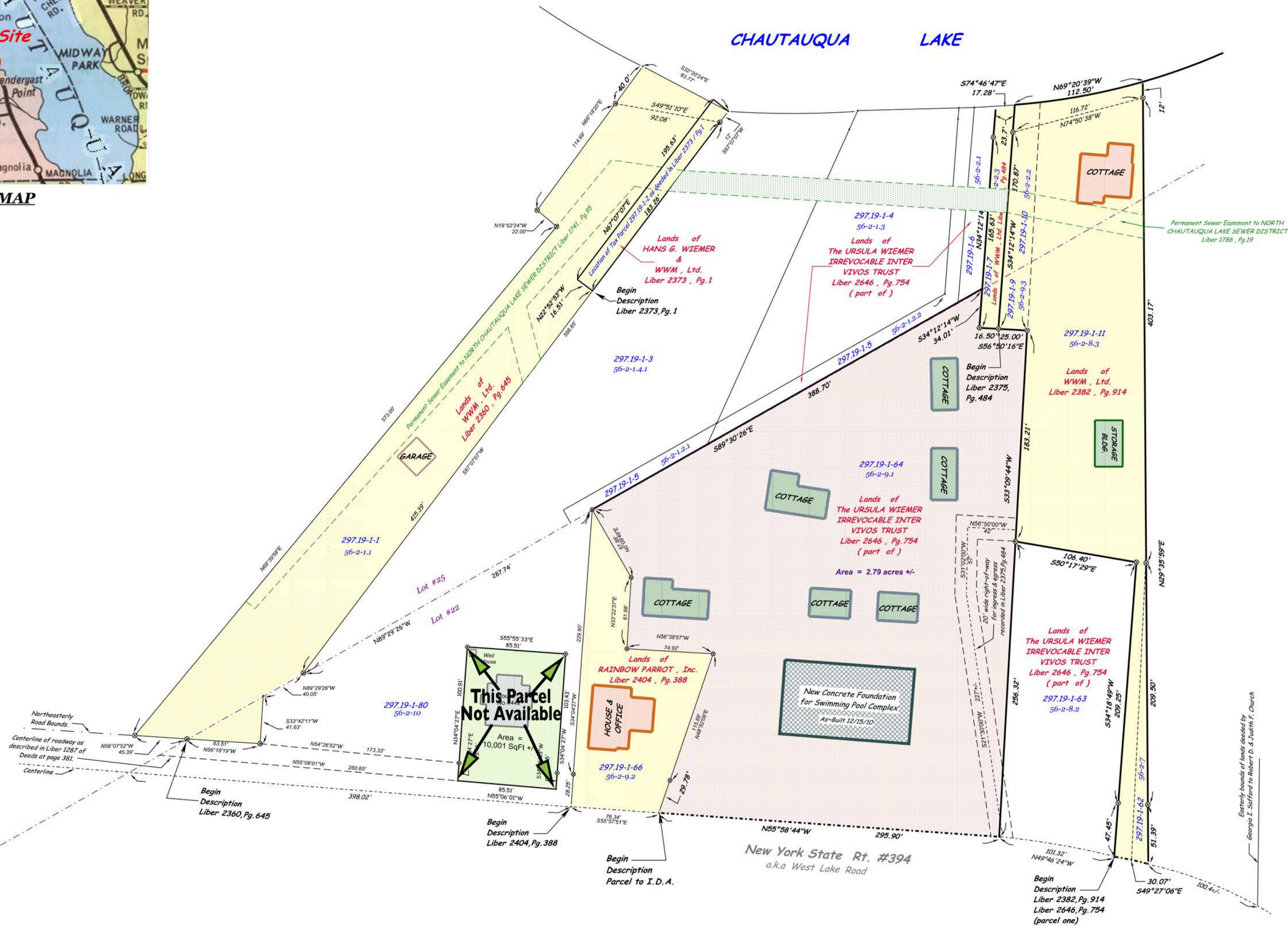

**Land Survey for:
WE-WAN-CHU Cottages
TOWN of CHAUTAUQUA
COUNTY of CHAUTAUQUA
STATE of NEW YORK**

Being a part of Lot #22 & a part of Lot #25, Town-3 and Range-13
of the
Holland Land Company's survey

Revised Nov. 12, 2014 to show location
of parcel to be conveyed with House No. 4442.

Revised April 8, 2015 to show modification
of parcel to be conveyed with House No. 4442.

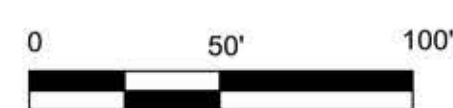

Subject to a Right-of-Way granted to IROQUOIS GAS CORPORATION,
recorded in Liber 1290 of Deeds at page 227 & 363 and assigned to
NATIONAL FUEL GAS DISTRIBUTION CORPORATION.

WARNING: IT IS A VIOLATION, EXCEPT AS
PROVIDED FOR IN SECTION 2209 OF THE
EDUCATION LAW OF NEW YORK STATE,
TO ALTER ANY ITEM HEREON.

STEVEN A. CARLSON, L.L.S.
Licensed Land Surveyor
P.O. Box 9320
Asheville, N.Y. 14710-9320
Ph. (716) 763-2247, Fax. (716) 763-2294
e-mail: sacells@netsync.net

FILE NAME: WEWANCHU-IDA.TRV
SCALE: 1" = 50'
DATE: Dec. 15, 2010
JOB: 5-11-10

DRAWN BY: SAC
SHEET: 1/1