

Location Map

- LEGEND**
- ⊕ EXISTING IRON PIPE
 - ⊙ SET 1" diam. IRON PIPE & CAP
 - ✖ SET "Mag Nail"



Road centerline as described in Liber 1287 , Pg.381

Existing centerline of pavement

New York State Rt. 394
a.k.a. West Lake Road

WARNING: IT IS A VIOLATION, EXCEPT AS PROVIDED FOR IN SECTION 7209 OF THE EDUCATION LAW OF NEW YORK STATE, TO ALTER ANY ITEM HEREON.

**Chaut. Co. Tax I.D. ~297.19-1-1 (part of)
Former Tax Map: Sec-56, Blk-2, Lot-1.1**

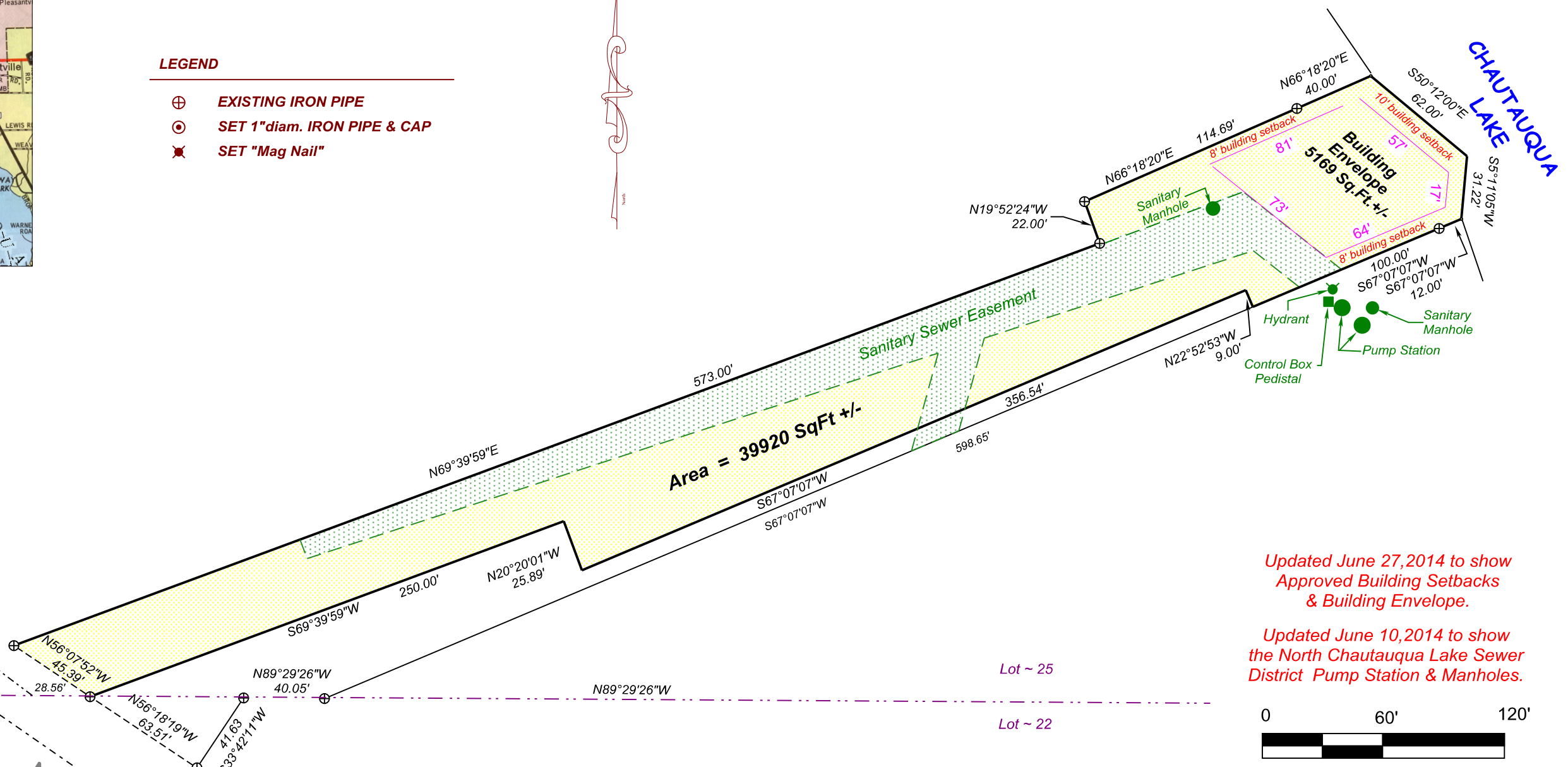

Updated June 27, 2014 to show Approved Building Setbacks & Building Envelope.

Updated June 10, 2014 to show the North Chautauqua Lake Sewer District Pump Station & Manholes.

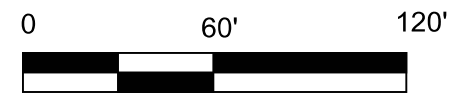

**Site Plan for:
Vacant Lands @
We Wan Chu Cottages
WEST LAKE ROAD
TOWN of CHAUTAUQUA
COUNTY of CHAUTAUQUA
STATE of NEW YORK**

*Being a part of
Lot-25, Town-3 & Range-13
of the
Holland Land Company's survey*

STEVEN A.CARLSON , L.L.S.

Licensed Land Surveyor
P.O.Box 9320
Ashville , N.Y. 14710-9320
Ph.(716)763-2247 , Fax.(716)763-2294
e-mail : saclls@netsync.net

FILE NAME WEWANCHU-IDA.TRV		
SCALE 1" = 60'	DATE April 29, 2014	DRAWN BY SAC
JOB 11-04-14	Update~See Notes	