

LOCATION MAP
No Scale

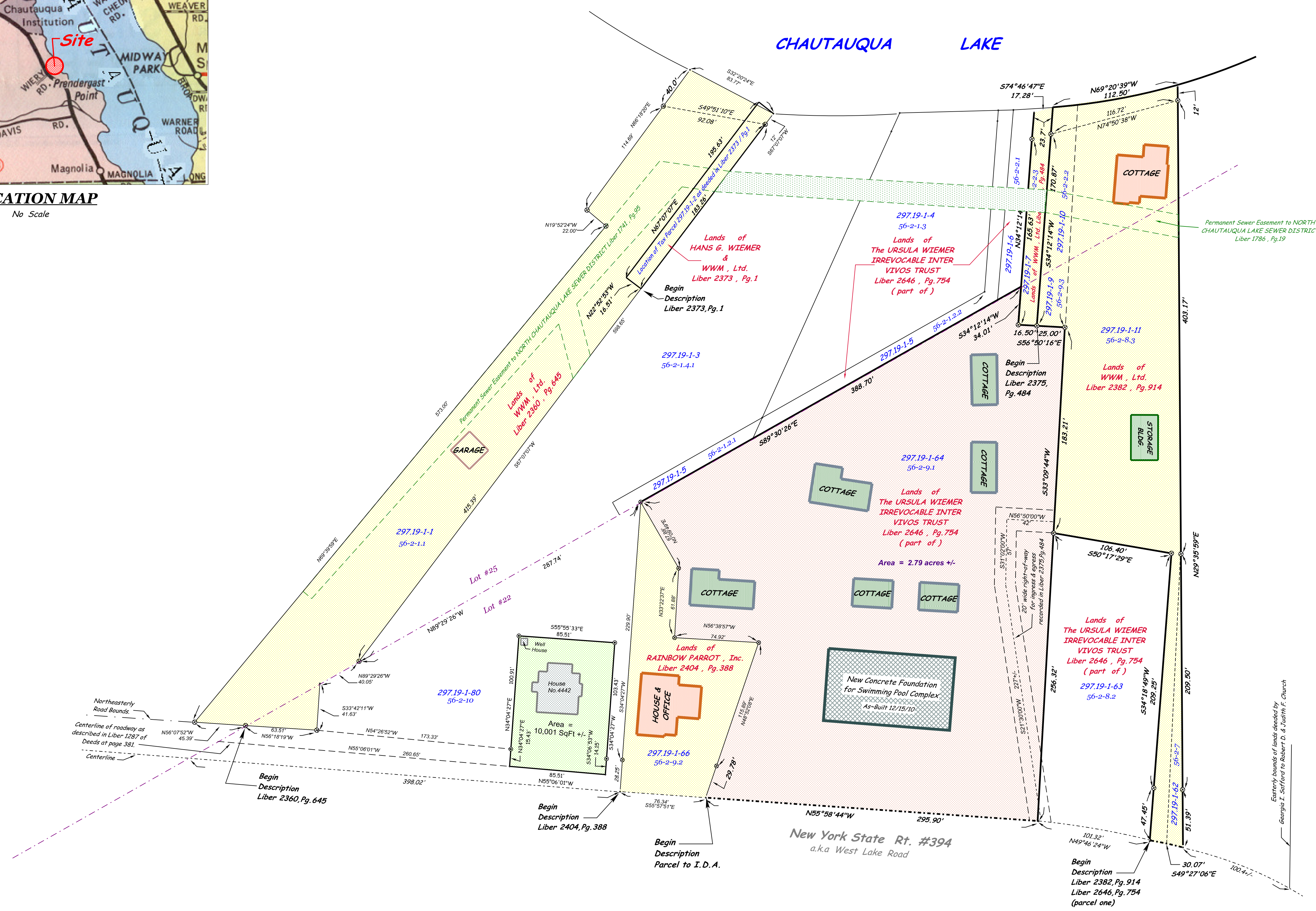
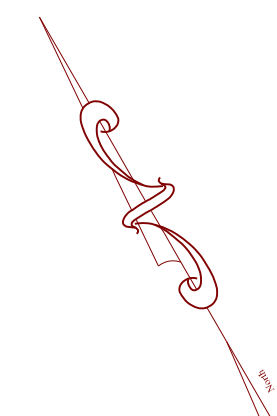

**Land Survey for:
WE-WAN-CHU Cottages
TOWN of CHAUTAUQUA
COUNTY of CHAUTAUQUA
STATE of NEW YORK**

Being a part of Lot #22 & a part of Lot #25, Town-3 and Range-13
of the
Holland Land Company's survey

Revised Nov. 12, 2014 to show location
of parcel to be conveyed with Houe No. 4442.

Revised April 8, 2015 to show modification
of parcel to be conveyed with Houe No. 4442.

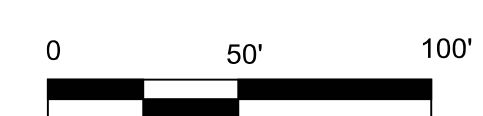

Subject to a Right-of-Way granted to IROQUOIS GAS CORPORATION,
recorded in Liber 1290 of Deeds at page 227 & 363 and assigned to
NATIONAL FUEL GAS DISTRIBUTION COPORATION.

WARNING: IT IS A VIOLATION, EXCEPT AS
PROVIDED FOR IN SECTION 7209 OF THE
EDUCATION LAW OF NEW YORK STATE,
TO ALTER ANY ITEM HEREON.

STEVEN A. CARLSON, L.L.S.		
Licensed Land Surveyor P.O. Box 9320 Ashville, N.Y. 14710-9320 Ph. (716) 763-2247, Fax. (716) 763-2294 e-mail: sacells@netsync.net		
FILE NAME WEWANCHU-IDA TRV	DATE Dec. 15, 2010	DRAWN BY SAC
SCALE 1" = 50'	REVISION	SHEET 1/1
JOB 5-11-10		